

Update Report 1



Planning Committee

Wed 10 Feb
2021
7.00 pm

Virtual Meeting

REDDITCH BOROUGH COUNCIL

*making
a
difference*

www.redditchbc.gov.uk

If you have any queries on this agenda please contact
Sarah Sellers
Town Hall Walter Stranz Square Redditch B98 8AH
Tel : 01527 64252 (Ext 2884)



Planning

Wednesday, 10th February,
2021

7.00 pm

Virtual Meeting - Microsoft
Teams

Agenda

Membership:

Cllrs:

Gemma Monaco (Chair)
Salman Akbar (Vice-Chair)
Tom Baker-Price
Roger Bennett
Michael Chalk

Andrew Fry
Julian Grubb
Bill Hartnett
Jennifer Wheeler

5. Update Reports (Pages 1 - 4)

Please see Update Reports attached.

This page is intentionally left blank

**Redditch Borough Council
Planning Committee**

**Committee Updates
10th February 2021**

20/01215/FUL Coppice Childcare, The Bungalow

No Updates

20/01450/FUL Land Adjoining Former Ambulance Station,, Cedar View,

No Updates

20/01498/FUL Unit 11, Milward Square

No Updates

20/01613/FUL Land To The North Of, 12 Crabbs Cross Lane
--

An amended plan Drawing No. 3557 001A Site and Location Plan has been submitted confirming the Bin Storage and Waste Collection details. The bins will be stored to the north of the site along the drive and bins will be collected from Evesham Road. Waste Management have been consulted on this and raised no objection to the proposal. Waste Management requested for collection to be along Evesham Road and advised that "the bins as shown is the best solution for our crews as they already work along the Evesham Road and this will avoid any long drags by the crews or the need to access a car park."

This Amended Plan has been updated on Condition 2;

2) The development hereby approved shall be carried out in accordance with the following plans and drawings:

3557 001A Site and Location Plan
3557 002 Proposed Plans and Elevations
3557 003 Sections

Reason: To provide certainty to the extent of the development hereby approved in the interests of proper planning.

This page is intentionally left blank

Supplementary Slide - Waste Collection

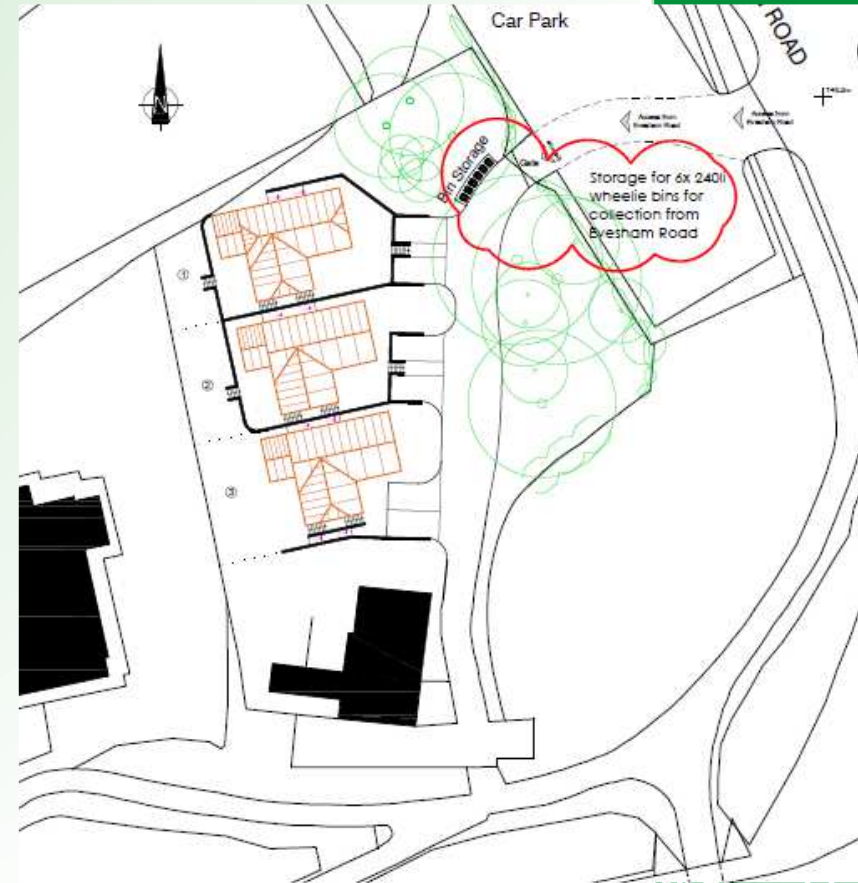
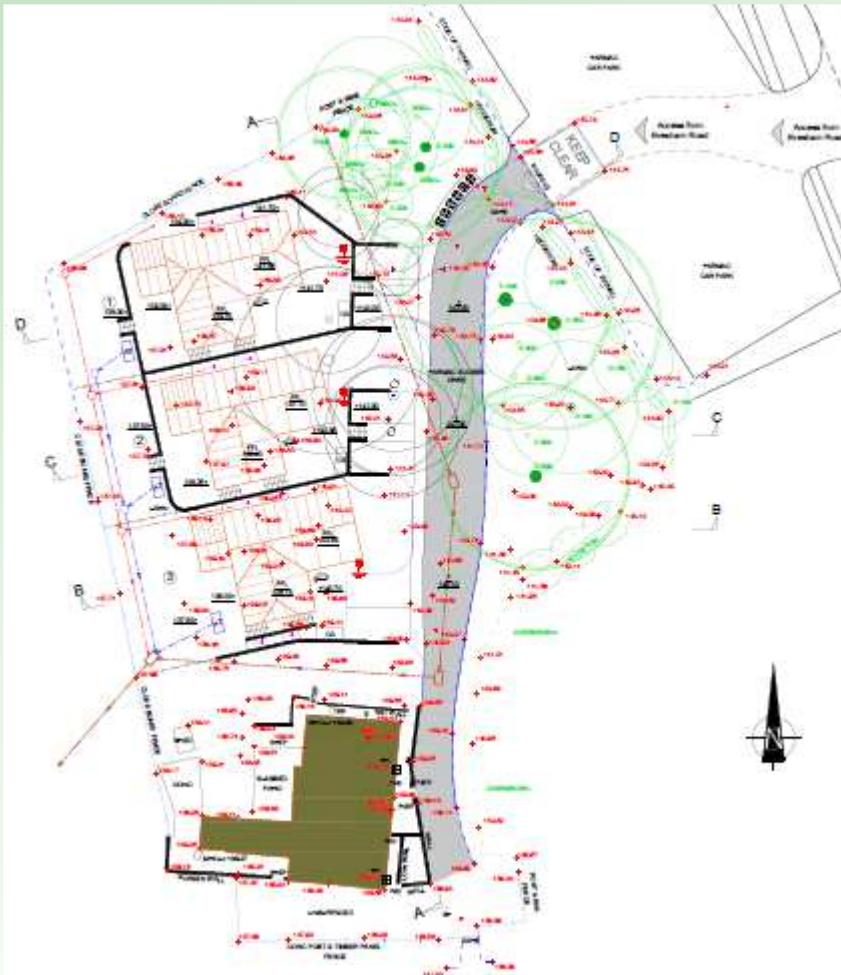

This page is intentionally left blank